



GMT MONTHLY MEMBERSHIP PROGRESS REPORT

Results as of: 5/31/2026

Multiple District 14

LOCATION: PENNSYLVANIA

GMT: OPEN

GMT CA 1

Clubs			
RESULTS FOR 2025-2026			
QUARTER	NEW CLUB GOAL	NEW CLUBS	DROPPED CLUBS
JULY/AUG/SEPT	1	2	4
OCT/NOV/DEC	5	2	8
JAN/FEB/MAR	9	1	3
APR/MAY/JUNE	4	0	1

Members			
RESULTS FOR 2025-2026			
QUARTER	MEMBER GROWTH NET GOAL	MEMBER GROWTH ACTUAL	DROPPED MEMBERS ACTUAL (including transfers)
JULY/AUG/SEPT	161	332	359
OCT/NOV/DEC	179	309	513
JAN/FEB/MAR	215	339	367
APR/MAY/JUNE	163	186	226

GOALS AND ACTUAL NEW CLUBS CUMULATIVE

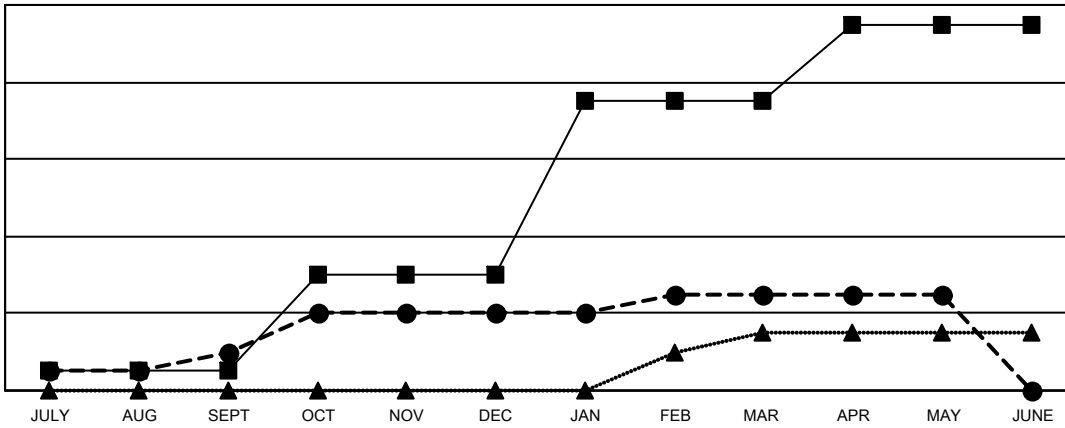

- - CURRENT YEAR GOALS FOR NEW CLUBS
- - CURRENT YEAR ACTUAL NEW CLUBS
- ▲ - LAST YEAR ACTUAL NEW CLUBS

GOALS AND ACTUAL MEMBERS CUMULATIVE

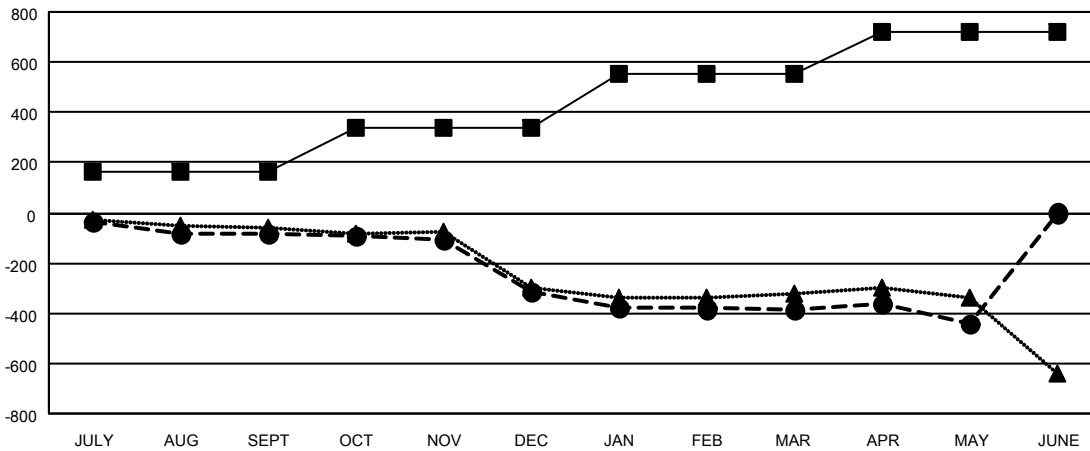

- - MEMBER GROWTH NET GOAL
- - MEMBER GROWTH ACTUAL
- ▲ - LAST YEAR MEMBERSHIP ACTUAL

DROPPED CLUBS: 16	326 CLUBS OF 590 ADDED 1 OR MORE NEW MEMBERS	<p style="text-align: center;"><u>GENDER DISTRIBUTION</u></p> <p>MALE 9,872 (66.10%)</p> <p>FEMALE 5,062 (33.90%)</p>												
<p style="text-align: center;"><u>DROPPED MEMBERS</u></p> <table style="width: 100%; border-collapse: collapse;"> <tr><td>DECEASED</td><td style="text-align: right;">282</td></tr> <tr><td>CLUB CANCELLED</td><td style="text-align: right;">133</td></tr> <tr><td>OTHER</td><td style="text-align: right;">1,048</td></tr> <tr style="border-top: 1px solid black;"><td>TOTAL</td><td style="text-align: right;">1,463</td></tr> </table>	DECEASED	282	CLUB CANCELLED	133	OTHER	1,048	TOTAL	1,463	<p>CLICK HERE FOR CUMULATIVE MEMBERSHIP DATA</p>	<table style="width: 100%; border-collapse: collapse;"> <tr><td>TOTAL FAMILY UNIT MEMBERS</td><td style="text-align: right;">3,031</td></tr> <tr><td>FAMILY MEMBERS PAYING HALF DUES</td><td style="text-align: right;">1,582</td></tr> </table>	TOTAL FAMILY UNIT MEMBERS	3,031	FAMILY MEMBERS PAYING HALF DUES	1,582
DECEASED	282													
CLUB CANCELLED	133													
OTHER	1,048													
TOTAL	1,463													
TOTAL FAMILY UNIT MEMBERS	3,031													
FAMILY MEMBERS PAYING HALF DUES	1,582													